



HISTORIC ATLANTA DAIRIES CAMPUS
Private patio & balcony, steps from dining, retail and The Eastern



CREATIVE OFFICE WITH PRIVATE PATIO IN THE HEART OF REYNOLDSTOWN | 8,919 SF

777
MEMORIAL DR
SUITE 200

CAPITAL
REAL ESTATE GROUP

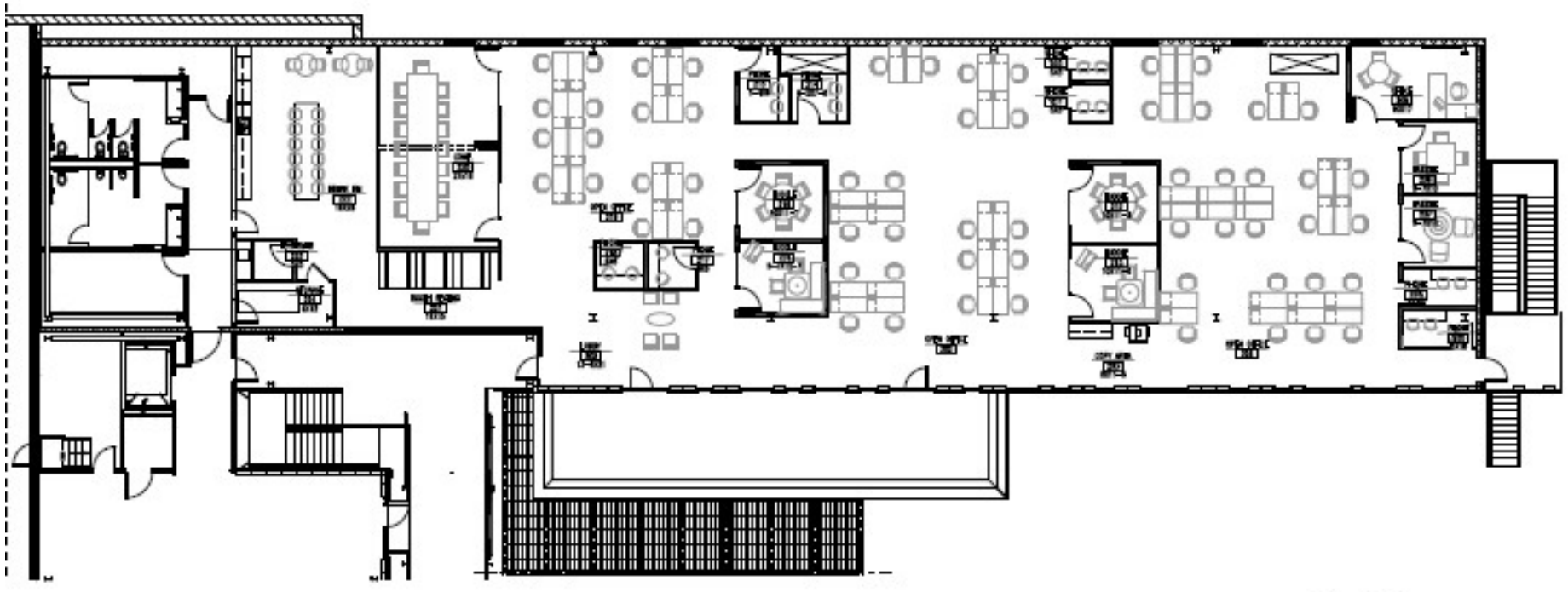

LAYOUT DETAILS:

- 56 BENCH SEATS
- 8 PHONE ROOMS
- 5 HUDDLE ROOMS
- 1 PRIVATE OFFICE
- 1 EXECUTIVE CONFERENCE ROOM
  (CAN PARTITION INTO TWO ROOMS)
- BREAK ROOM
- OUTDOOR PATIO & BALCONY

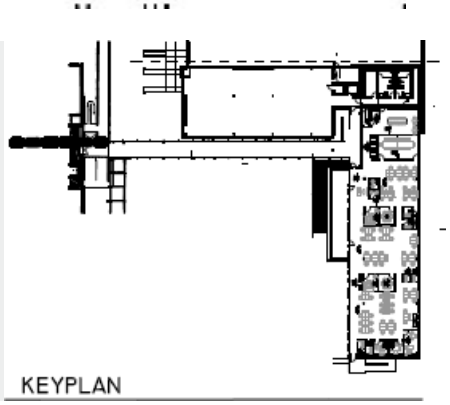

CREATIVE OFFICE WITH PRIVATE PATIO IN THE HEART OF REYNOLDSTOWN | 8,919 SF

777
MEMORIAL DR
SUITE 200

CAPITAL
REAL ESTATE GROUP